

ELEVATION

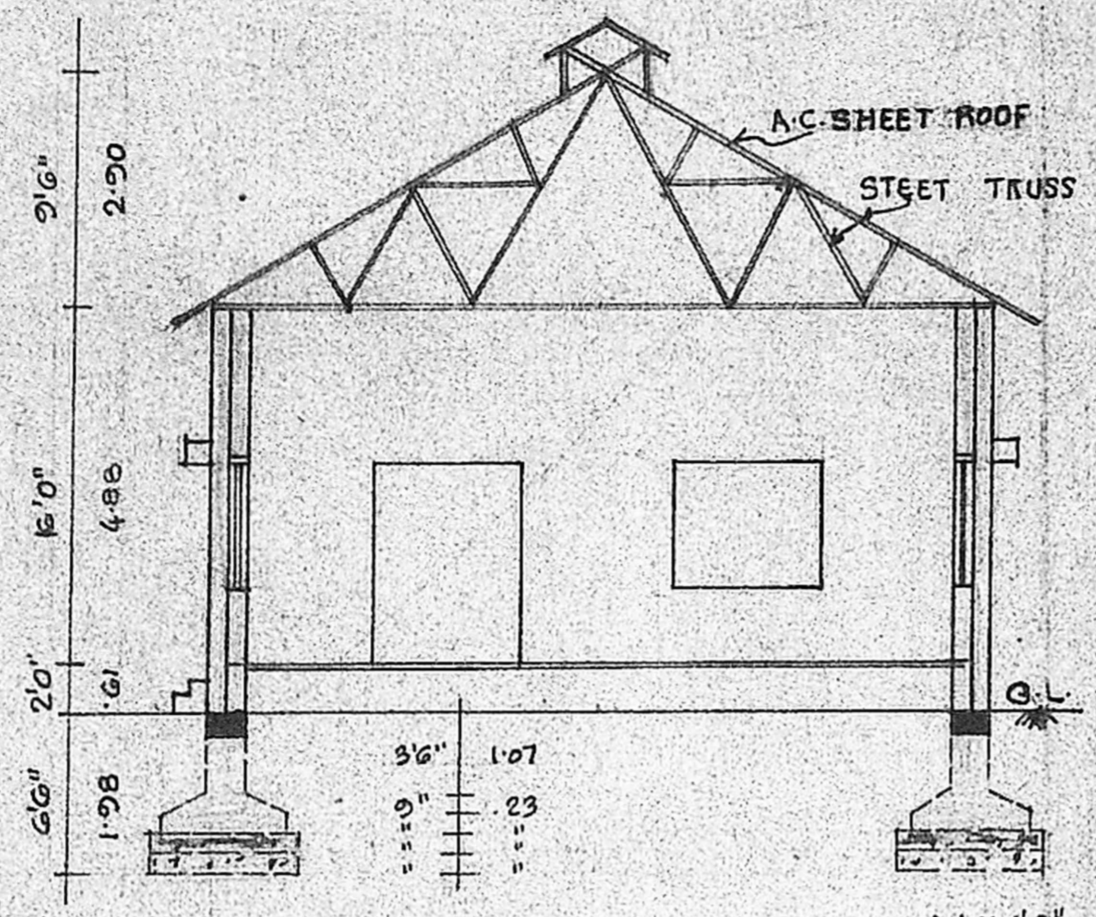

SECTION ON 'AB'

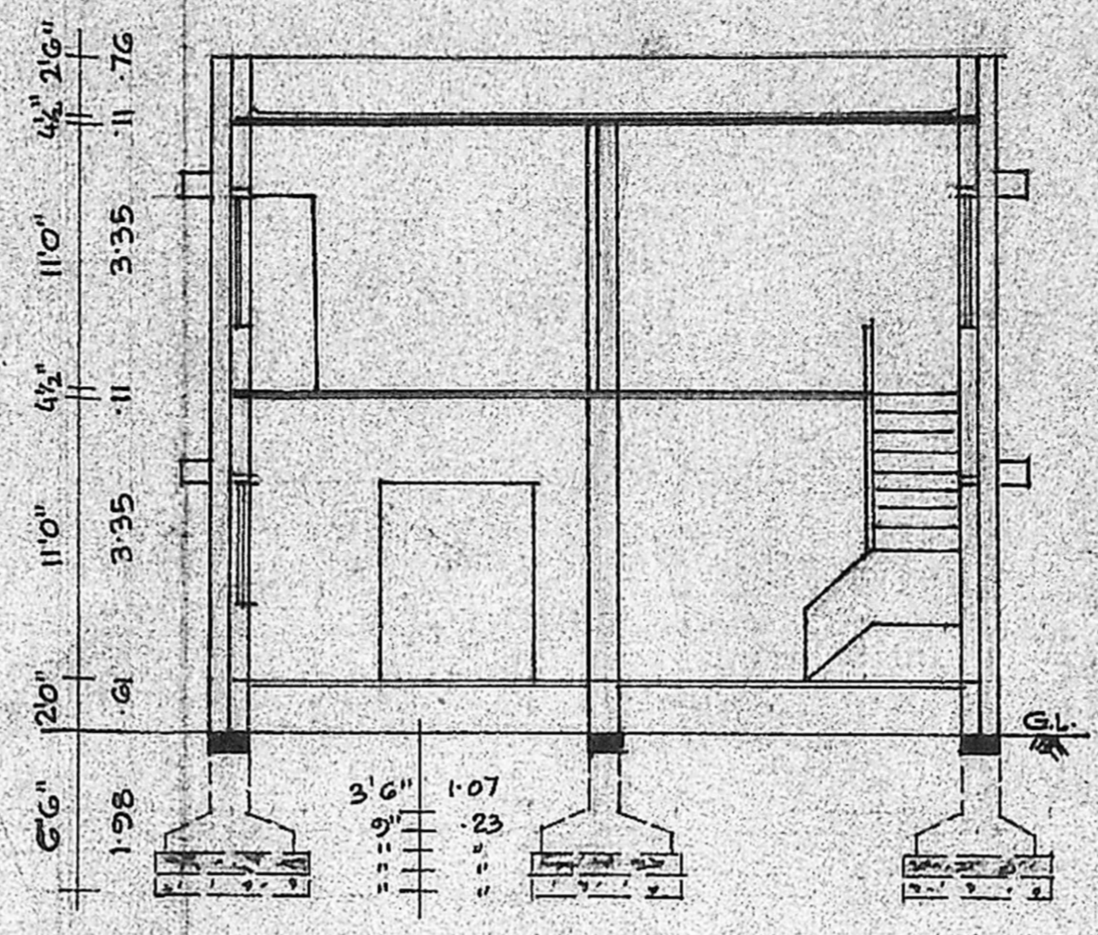

SECTION ON 'CD'

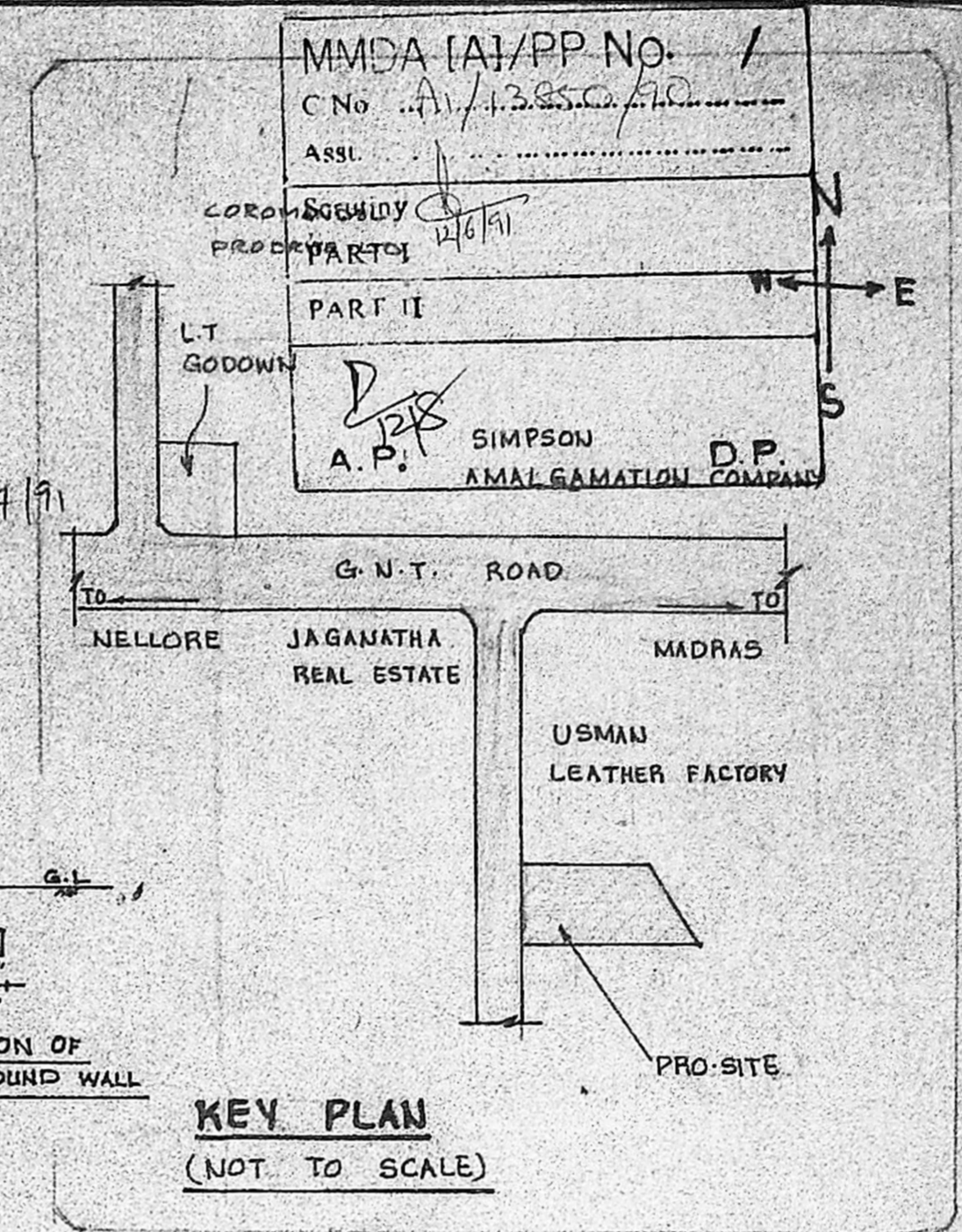

KEY PLAN
(NOT TO SCALE)

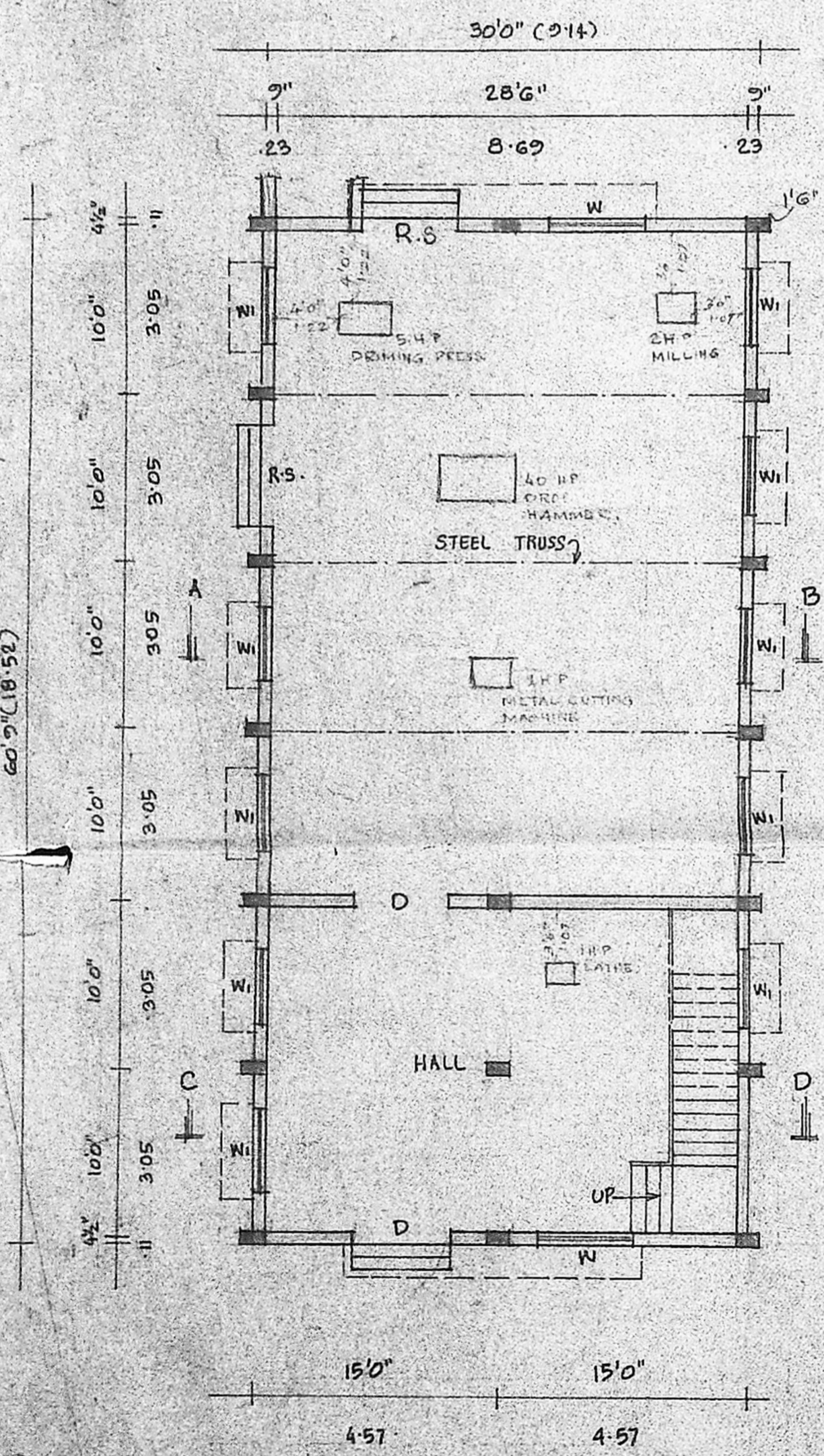

GROUND FLOOR PLAN

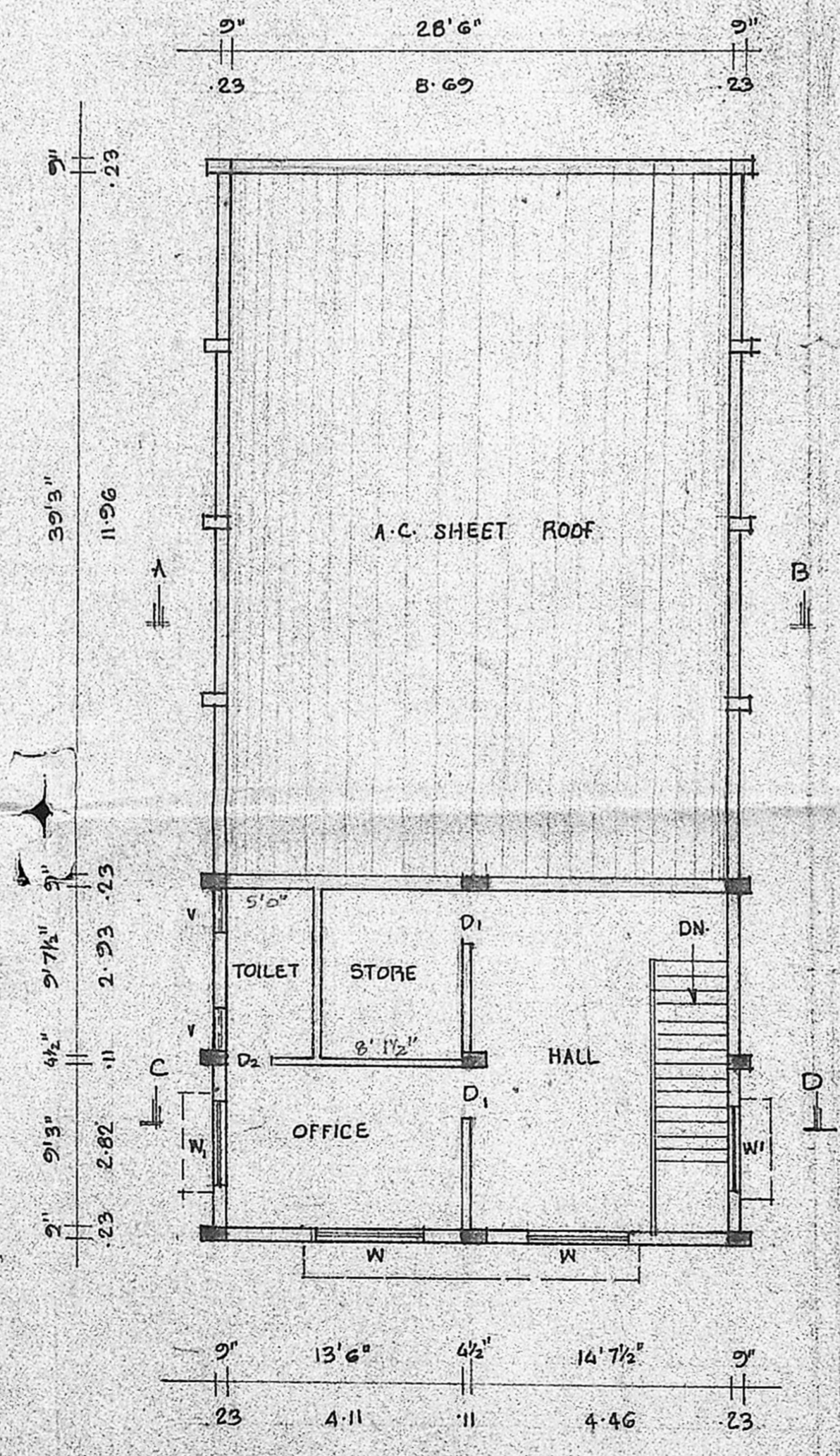

FIRST FLOOR PLAN

Planning Permit No. G.P.P.E. 152
APPROVED
SUBJECT TO THE CONDITIONS IN THIS OFFICE LETTER.
No. 229/14/72 Date: 29-1-72

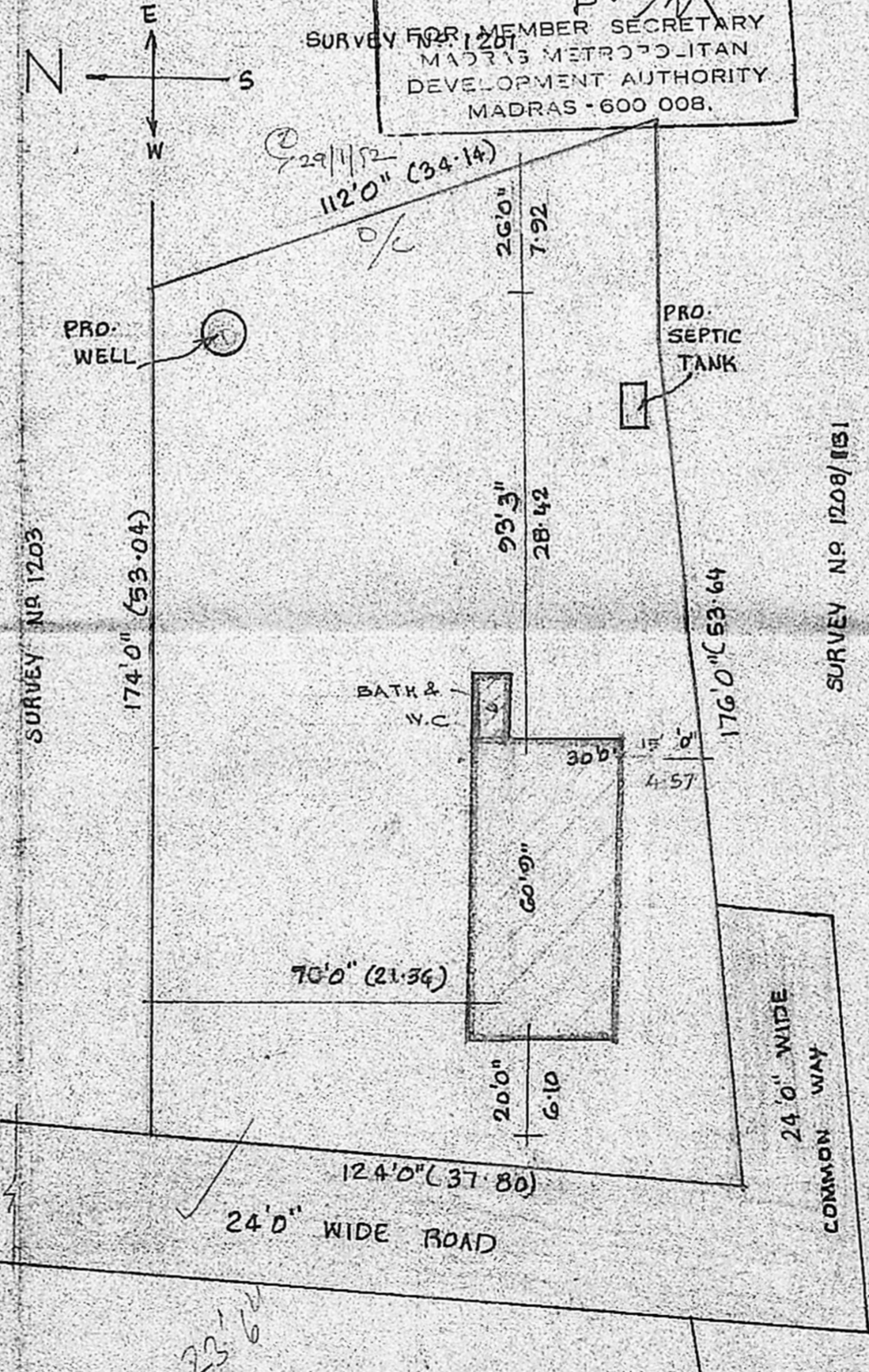

SITE PLAN
SCALE: 1" = 32'0" (1:400)

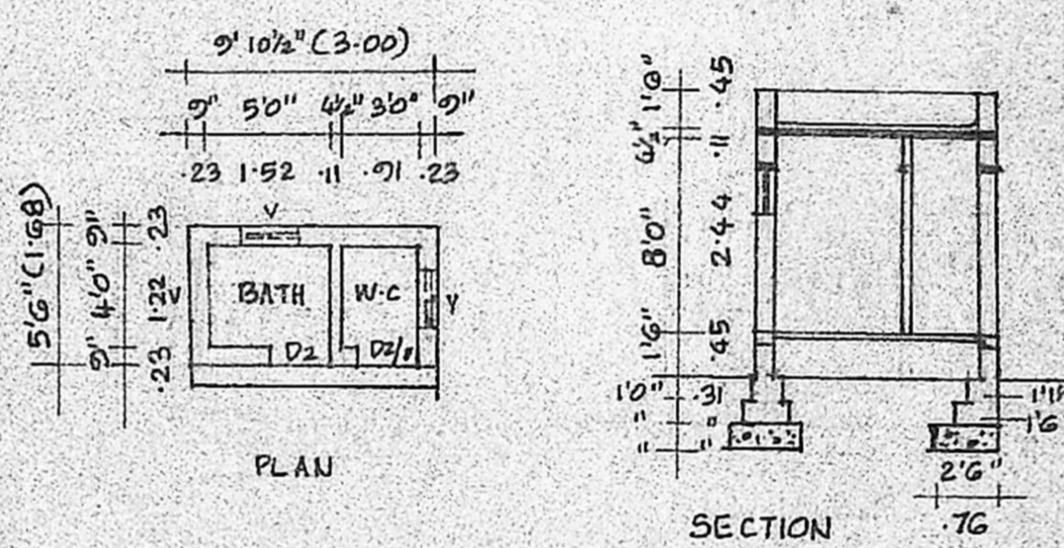

DETAILS OF BATH & W.C

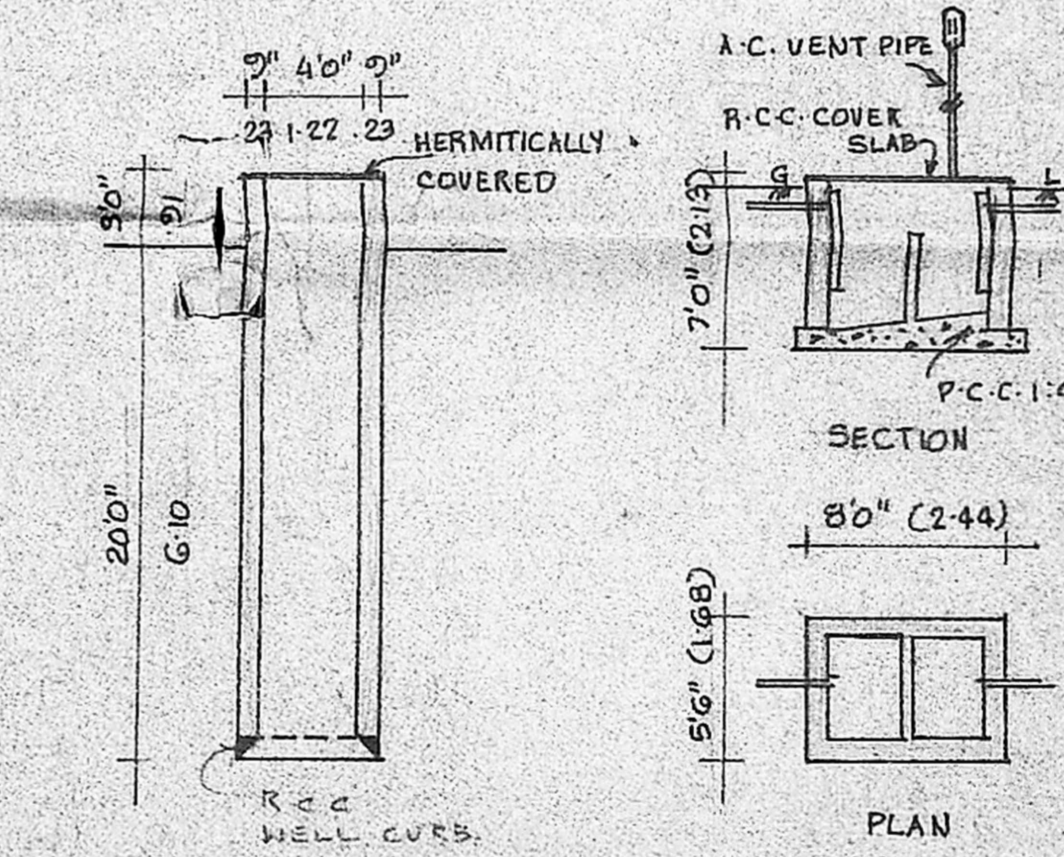

DETAILS OF WELL & SEPTIC TANK

- REFERENCE:
- : PROPOSAL.
 - : ROADS.
 - : SITE BOUNDARY LINE.

PLAN SHOWING THE PROPOSED CONSTRUCTION OF A BUILDING AT SURVEY NO 1208/1A PART, IN 34, MADHAVARAM VILLAGE, SAIDAPET TALUK, CHENGLEPUT DISTRICT.
SCALE: 1" = 8'0" (1:100)
TOTAL H.P. REQUIRED: 50 H.P.
No. OF WORKERS: 8 PERSONS.
FACTORY BUILDING FOR LIGHT INDUSTRY PURPOSE. (TURNING WORKS)

SPECIFICATIONS:
FOUNDATIONS & LEVELLING COURSE ARE IN P.C.C. 1:4:8 MIX. BRICK WORK IN C.M. 1:5 MIX. REINFORCED CEMENT CONCRETE WORKS 1:2:4 MIX. PLASTERING THE WALLS IN C.M. 1:4 MIX. CEILING AND FLOOR FINISHING IN C.M. 1:3 MIX. WEATHERING COURSE WITH TWO LAYERS OF FLAT TILES LAID IN C.M. 1:4 MIX. DOORS & WINDOWS ARE IN WELL SEASONED WOOD WITH TWO COATS OF ENAMEL PAINT. WHITE OR COLOUR WASHING FOR WALLS.

SCHEDULE OF JOINERIES:

D DOOR	6'0" x 8'0"	(1.83 x 2.44)
D ₁ DOOR	3'0" x 7'0"	(0.91 x 2.13)
D ₂ DOOR	2'6" x 7'0"	(0.76 x 2.13)
W WINDOW	6'0" x 5'0"	(1.83 x 1.52)
W ₁ WINDOW	4'6" x 5'0"	(1.37 x 1.52)
V VENTILATOR	2'6" x 2'0"	(0.76 x 0.61)
R.S ROLLING SHUTTER	9'0" x 8'0"	(2.74 x 2.44)

PLOT AREA	: 22276 SQFT. 2043.87 M ²
PLINTH AREA IN GF	: 1823 SQFT. 169.36 M ²
FF	: 623 SQFT. 57.86 M ²
BATH & W.C AREA	: 54 SQFT. 5.02 M ²
PLOT COVERAGE	: 8%
PLOT AREA	: 51 CENTS.

OWNER: R. SELVARAJ
R. KUMAR

V. BALASUBRAMANI, B. Arch., M. E. ARCHITECT
Licensed Surveyor Regd. No. R. A. 161
CORPORATION OF MADRAS
No. 3, Paper Mills Road, First Floor,
NEAR PERAMBUR CHURCH, MADRAS-600 008 ENGINEER